US 50
PEDESTRIAN
IMPROVEMENTS

US 50 West Cañon City Access Control Plan Project Design

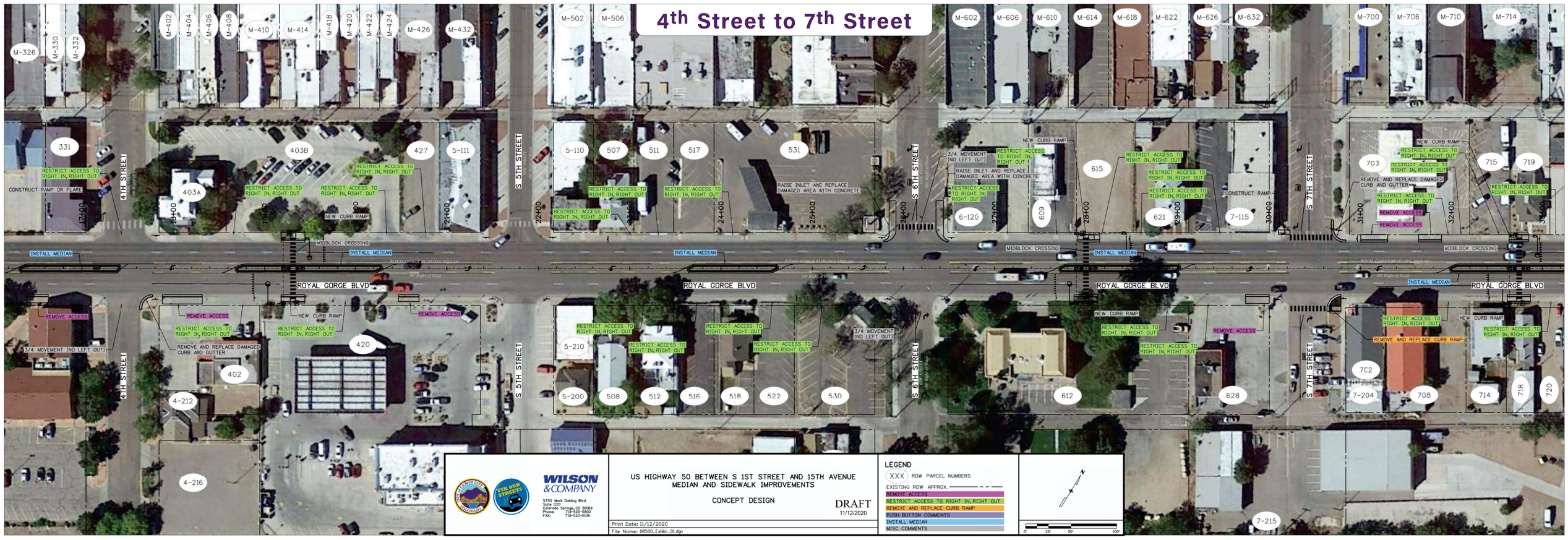

WILSON & COMPANY
5755 Mark Dabling Blvd.
Suite 220
Colorado Springs, CO 80919
Phone: 719-520-0800
FAX: 719-520-0108

US HIGHWAY 50 BETWEEN S 1ST STREET AND 15TH AVENUE
MEDIAN AND SIDEWALK IMPROVEMENTS

CONCEPT DESIGN

DRAFT
11/12/2020

Print Date: 11/12/2020
File Name: 08500_Exhibit_01.dgn

LEGEND
XXX ROW PARCEL NUMBERS
EXISTING ROW APPROX.
REMOVE ACCESS
RESTRICT ACCESS TO RIGHT IN, RIGHT OUT
REMOVE AND REPLACE CURB RAMP
PUSH BUTTON COMMENTS
INSTALL MEDIAN
MISC. COMMENTS

0' 25' 50' 100'