

S2O Design and Engineering

Scott Shipley, P.E.
318 McConnell Drive
Lyons CO, 80540,
USA
(303) 819-3985

Client:
City of Canon City

Project Name:
EASTERN FREMONT COUNTY
TRAILS, OPEN SPACE & RIVER
CORRIDOR RIVER IMPROVEMENTS
DETAIL PLAN

Status:
Concept Design

Drawing Name:
Reach Overview

Revisions:
-

Drawn By:
Christine Clark, Nathan Werner
Checked By:
Scott Shipley

Date:
10/10/2016

Stamp:

Scale:  Sheet:
WW-00

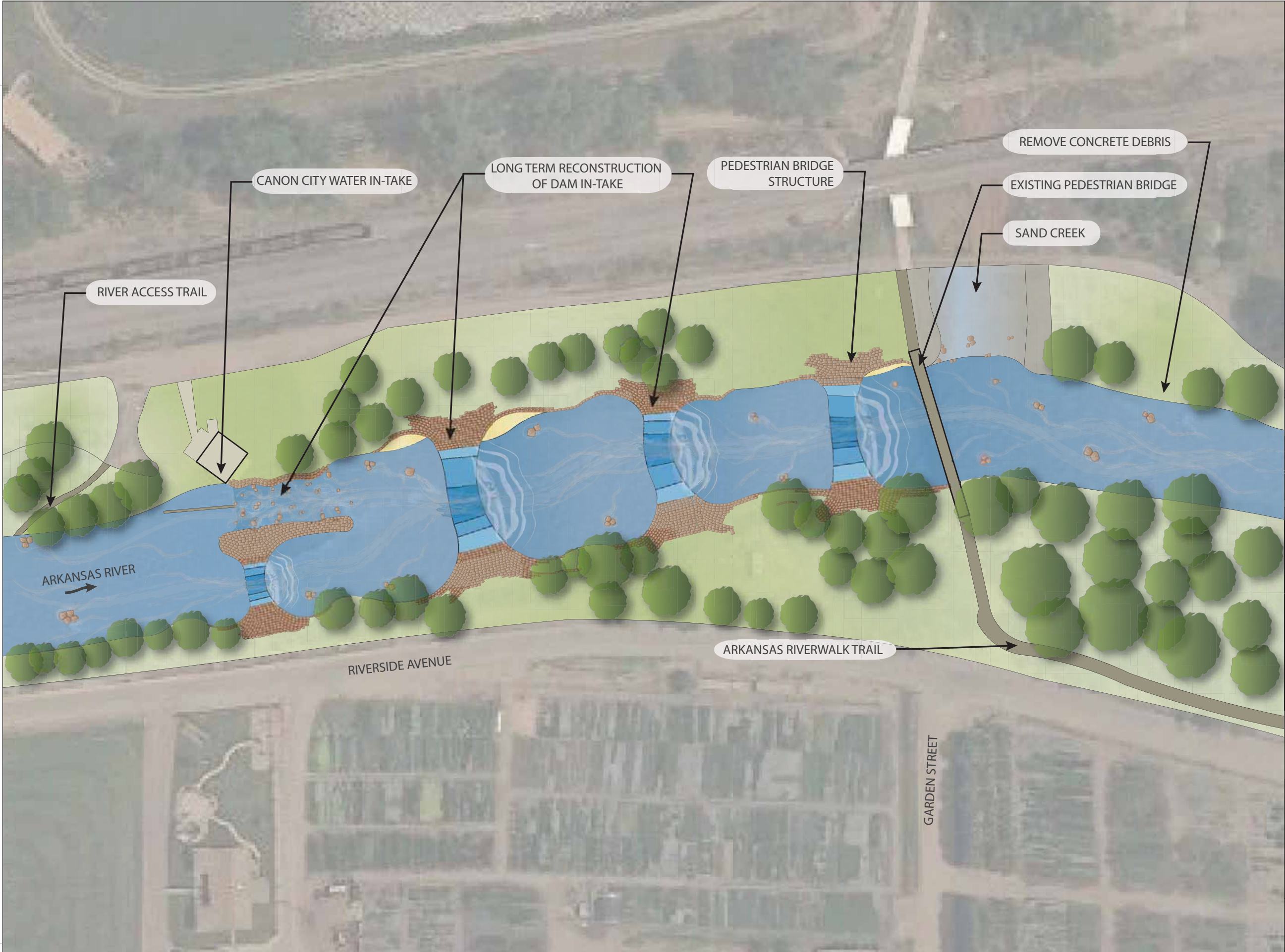

S2O Design and Engineering
Scott Shipley, P.E.
318 McConnell Drive
Lyons CO, 80540,
USA
(303) 819-3985

Client:
City of Canon City

Project Name:
EASTERN FREMONT COUNTY
TRAILS, OPEN SPACE & RIVER
CORRIDOR RIVER IMPROVEMENTS
DETAIL PLAN

Status:
Concept Design

Drawing Name:
Reach 1A

Revisions:
--

Drawn By:
Christine Clark, Nathan Werner
Checked By:
Scott Shipley

Date:
10/10/2016

Stamp

REUSE OF DOCUMENT:
THIS DOCUMENT IS THE PROPERTY OF S2O DESIGN AND ENGINEERING. THE IDEAS, DESIGN
AND CONTENT INCORPORATED ON THIS DOCUMENT IS AN INSTRUMENT OF PROFESSIONAL
SERVICE AND SHALL NOT BE USED FOR ANY OTHER PROJECT WITHOUT THE WRITTEN
AUTHORIZATION OF S2O DESIGN AND ENGINEERING.

Scale: 

Sheet:
WW-01



S2O Design and Engineering
Scott Shipley, P.E.
318 McConnell Drive
Lyons CO, 80540,
USA
(303) 819-3985

Client:
City of Canon City

Project Name:
EASTERN FREMONT COUNTY
TRAILS, OPEN SPACE & RIVER
CORRIDOR RIVER IMPROVEMENTS
DETAIL PLAN

Status:
Concept Design

Drawing Name:
Reach 1B

Revisions:
--

Drawn By:
Christine Clark, Nathan Werner
Checked By:
Scott Shipley

Date:
10/10/2016

Stamp

REUSE OF DOCUMENT:
THIS DOCUMENT IS THE PROPERTY OF S2O DESIGN AND ENGINEERING. THE IDEAS, DESIGN
AND CONTENT INCORPORATED ON THIS DOCUMENT IS AN INSTRUMENT OF PROFESSIONAL
SERVICE AND SHALL NOT BE USED FOR ANY OTHER PROJECT WITHOUT THE WRITTEN
AUTHORIZATION OF S2O DESIGN AND ENGINEERING.

Scale:  Sheet:
WW-02



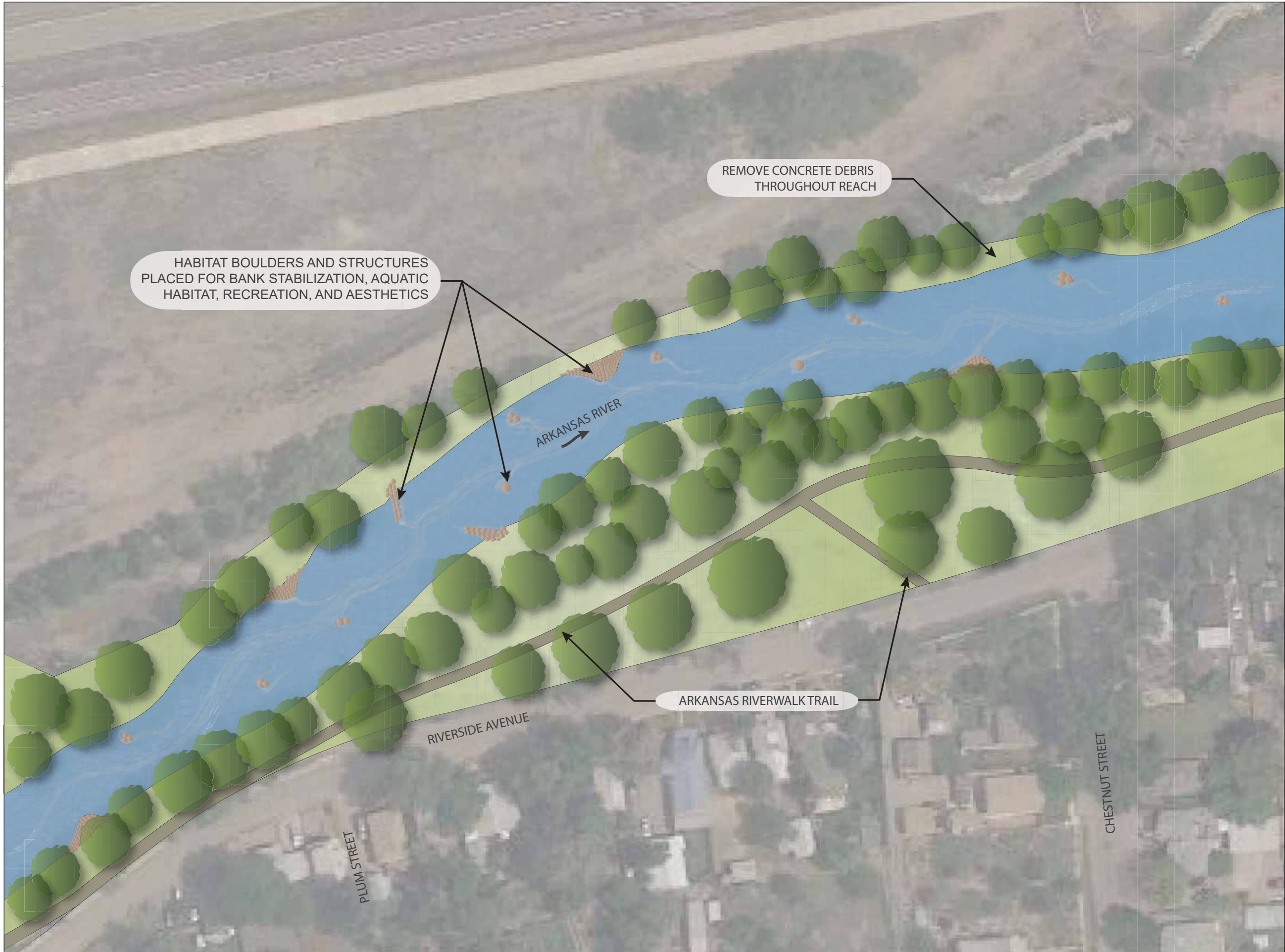

S2O Design and Engineering
Scott Shipley, P.E.
318 McConnell Drive
Lyons CO, 80540,
USA
(303) 819-3985

Client:
City of Canon City

Project Name:
EASTERN FREMONT COUNTY
TRAILS, OPEN SPACE & RIVER
CORRIDOR RIVER IMPROVEMENTS
DETAIL PLAN

Status:
Concept Design

Drawing Name:
Reach 1C

Revisions:
--

Drawn By:
Christine Clark, Nathan Werner
Checked By:
Scott Shipley
Date:
10/10/2016

Stamp

REUSE OF DOCUMENT:
THIS DOCUMENT IS THE PROPERTY OF S2O DESIGN AND ENGINEERING. THE IDEAS, DESIGN
AND CONTENT INCORPORATED ON THIS DOCUMENT IS AN INSTRUMENT OF PROFESSIONAL
SERVICE AND SHALL NOT BE USED FOR ANY OTHER PROJECT WITHOUT THE WRITTEN
AUTHORIZATION OF S2O DESIGN AND ENGINEERING.

Scale: 

Sheet:
WW-03

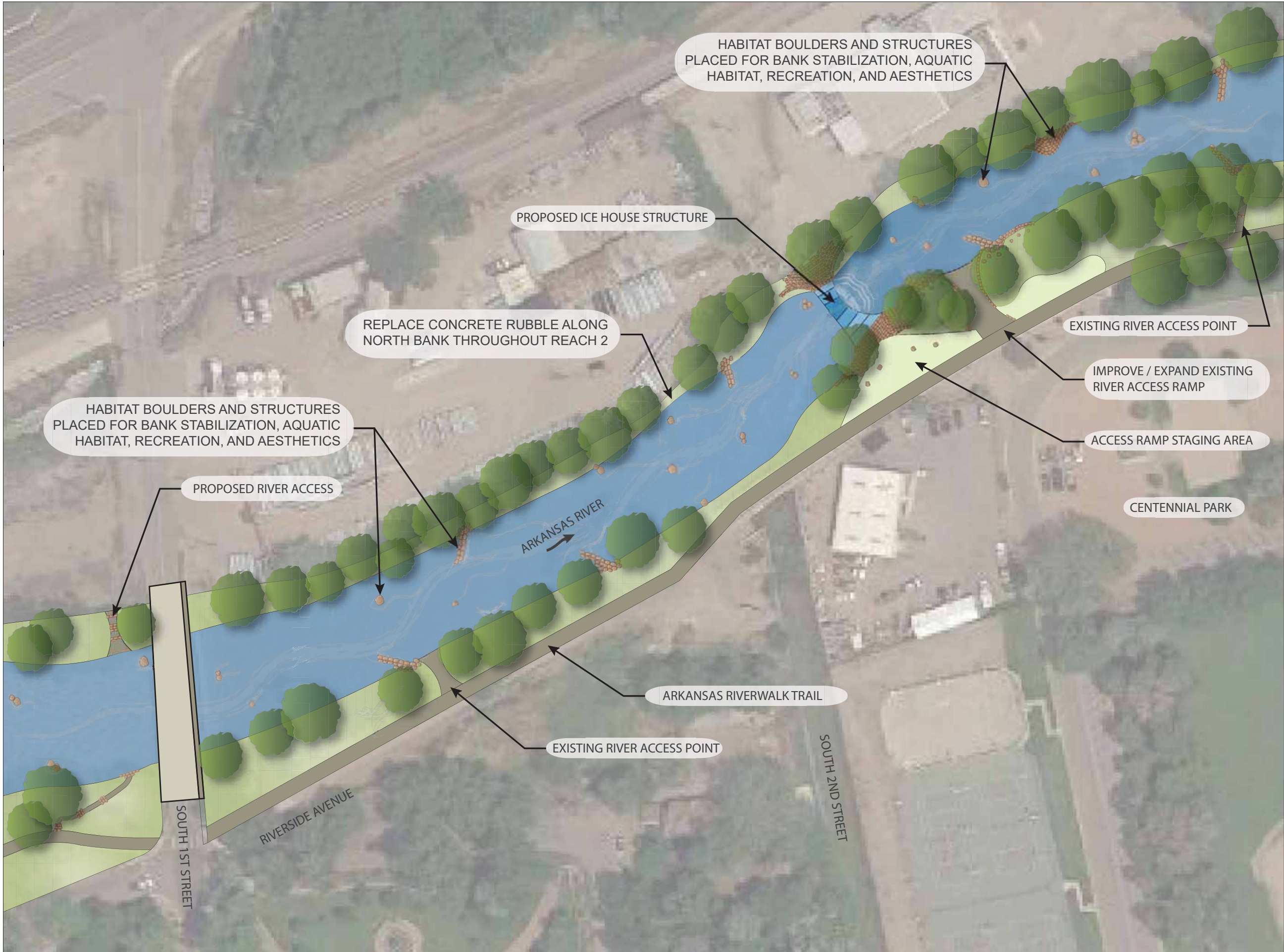



S₂O
REINVENTING WHITEWATER

S2O Design and Engineering

Scott Shipley, P.E.
318 McConnell Drive
Lyons CO, 80540,
USA
(303) 819-3985

Client:
City of Canon City

Project Name:
EASTERN FREMONT COUNTY
TRAILS, OPEN SPACE & RIVER
CORRIDOR RIVER IMPROVEMENTS
DETAIL PLAN

Status:
Concept Design

Drawing Name:
Reach 2A

Revisions:
--

Drawn By:
Christine Clark, Nathan Werner

Checked By:
Scott Shipley

Date:
10/10/2016



Stamp

Scale: 

Sheet:
WW-04

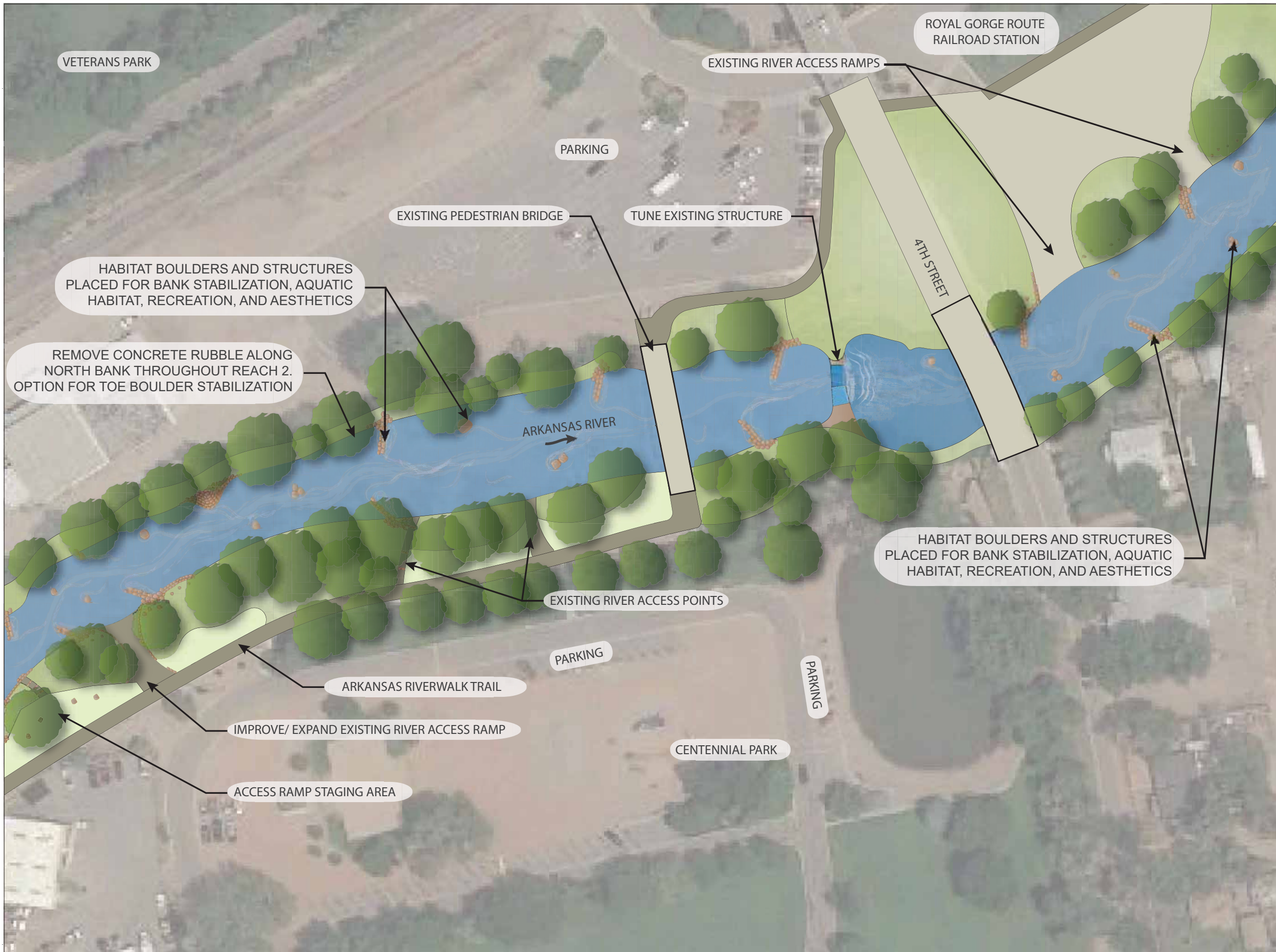
REUSE OF DOCUMENT:
THIS DOCUMENT IS THE PROPERTY OF S2O DESIGN AND ENGINEERING. THE IDEAS, DESIGN
AND CONTENT INCORPORATED ON THIS DOCUMENT IS AN INSTRUMENT OF PROFESSIONAL
SERVICE AND SHALL NOT BE USED FOR ANY OTHER PROJECT WITHOUT THE WRITTEN
AUTHORIZATION OF S2O DESIGN AND ENGINEERING.



 <p>S2O REINVENTING WHITEWATER</p> <p>S2O Design and Engineering</p> <p>Scott Shipley, P.E. 318 McConnell Drive Lyons CO, 80540, USA (303) 819-3985</p>	
Client: City of Canon City	
Project Name: EASTERN FREMONT COUNTY TRAILS, OPEN SPACE & RIVER CORRIDOR RIVER IMPROVEMENTS DETAIL PLAN	
Status: Concept Design	
Drawing Name: Reach 2B	
Revisions: --	
Drawn By: Christine Clark, Nathan Werner Checked By: Scott Shipley Date: 10/10/2016	
Stamp	
<small>REUSE OF DOCUMENT: THIS DOCUMENT IS THE PROPERTY OF S2O DESIGN AND ENGINEERING. THE IDEAS, DESIGN AND CONTENT INCORPORATED ON THIS DOCUMENT IS AN INSTRUMENT OF PROFESSIONAL SERVICE AND SHALL NOT BE USED FOR ANY OTHER PROJECT WITHOUT THE WRITTEN AUTHORIZATION OF S2O DESIGN AND ENGINEERING.</small>	
Scale:  	Sheet: WW-05

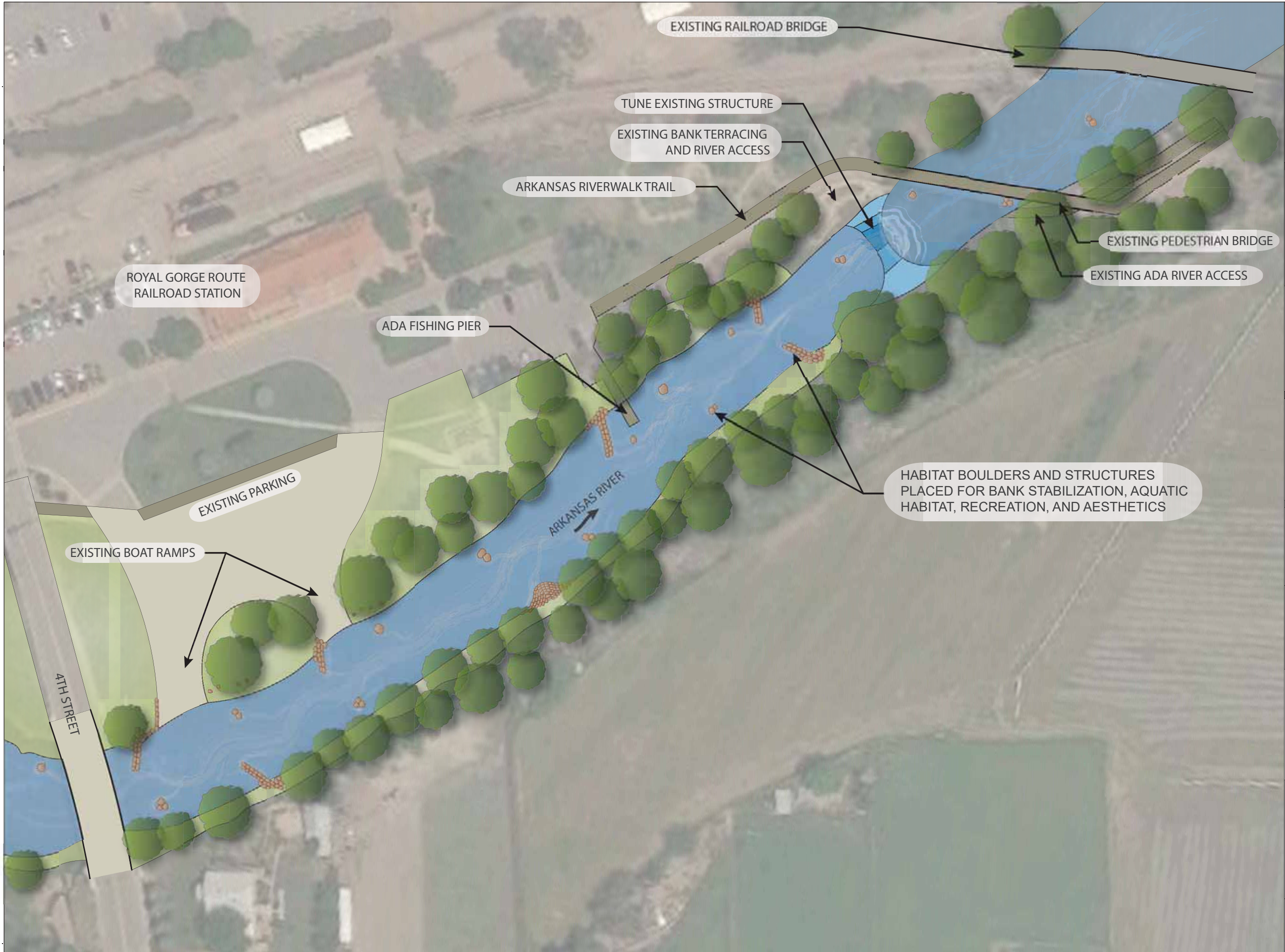

S2O Design and Engineering
Scott Shipley, P.E.
318 McConnell Drive
Lyons CO, 80540,
USA
(303) 819-3985

Client:
City of Canon City

Project Name:
EASTERN FREMONT COUNTY
TRAILS, OPEN SPACE & RIVER
CORRIDOR RIVER IMPROVEMENTS
DETAIL PLAN

Status:
Concept Design

Drawing Name:
Reach 3

Revisions:
--

Drawn By:
Christine Clark, Nathan Werner
Checked By:
Scott Shipley

Date:
10/10/2016

Stamp

REUSE OF DOCUMENT:
THIS DOCUMENT IS THE PROPERTY OF S2O DESIGN AND ENGINEERING. THE IDEAS, DESIGN
AND CONTENT INCORPORATED ON THIS DOCUMENT IS AN INSTRUMENT OF PROFESSIONAL
SERVICE AND SHALL NOT BE USED FOR ANY OTHER PROJECT WITHOUT THE WRITTEN
AUTHORIZATION OF S2O DESIGN AND ENGINEERING.

Scale: 

Sheet:
WW-06