Cañon City US 50 Pedestrian Crossing Project
Existing Conditions

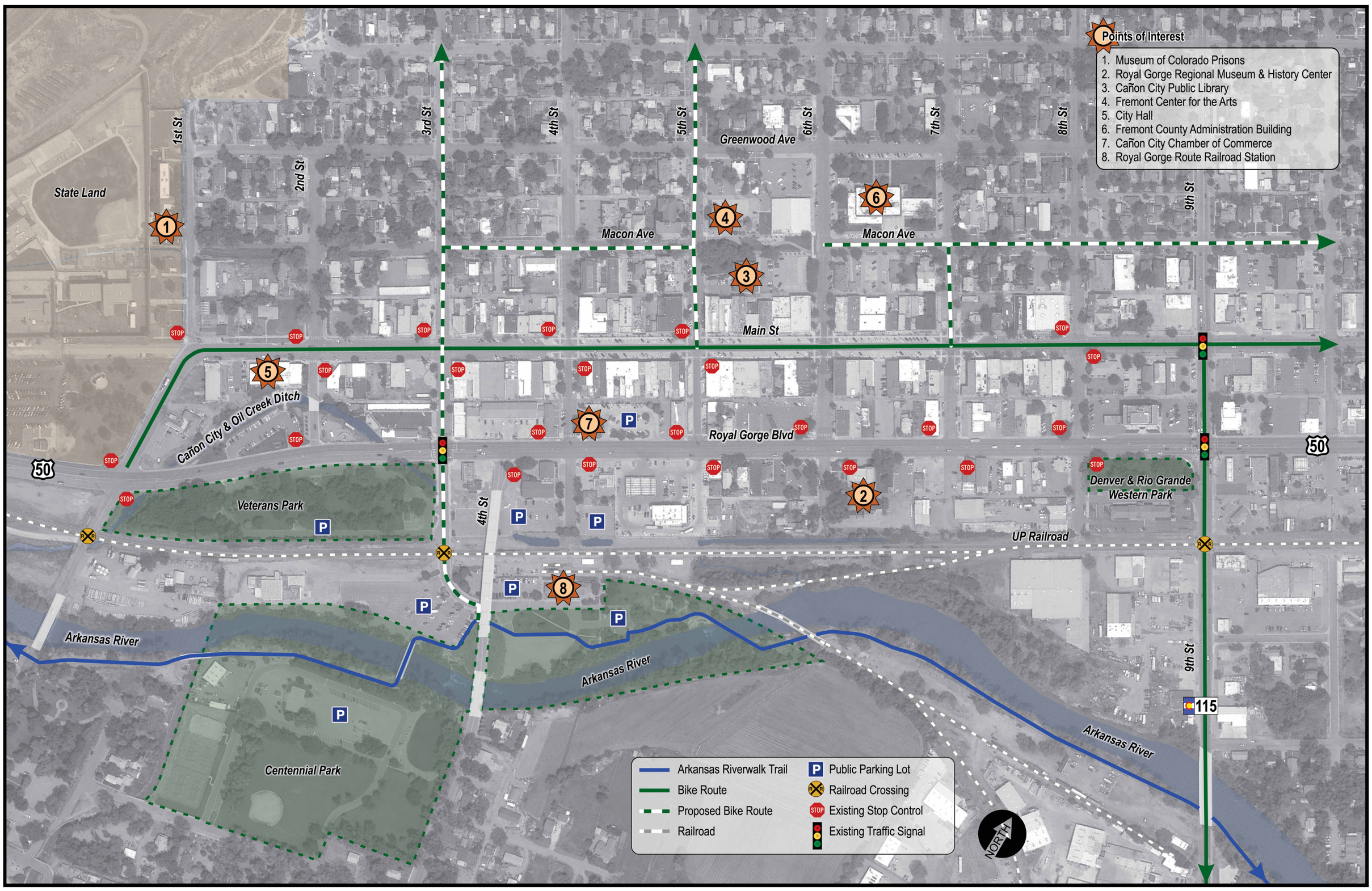

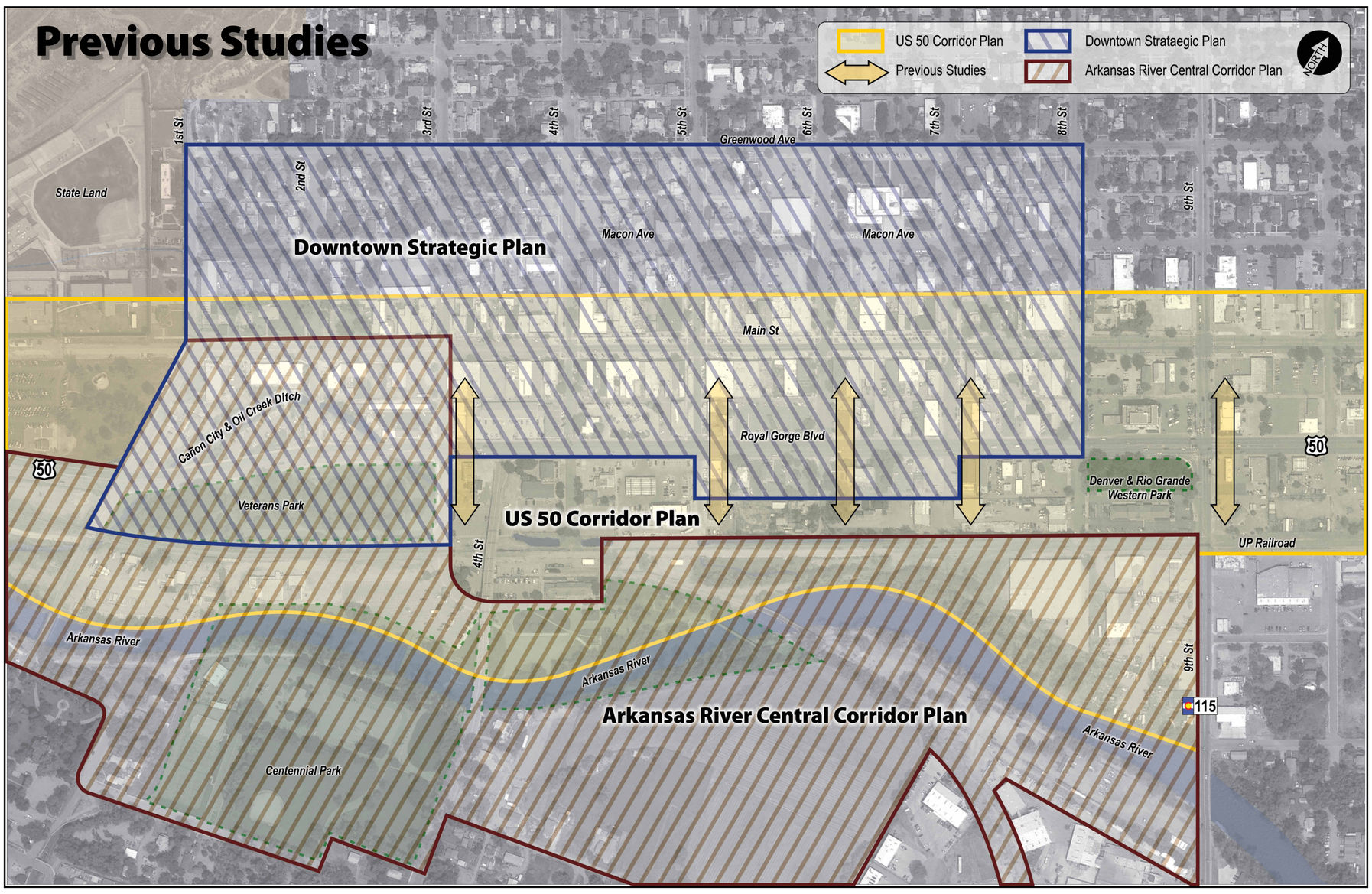

WILSON & COMPANY

CITY of CAÑON CITY · APRIL 2, 1872 · INCORPORATED · COLORADO