City of Cañon City Council District Two

Effective as of March 6, 2023

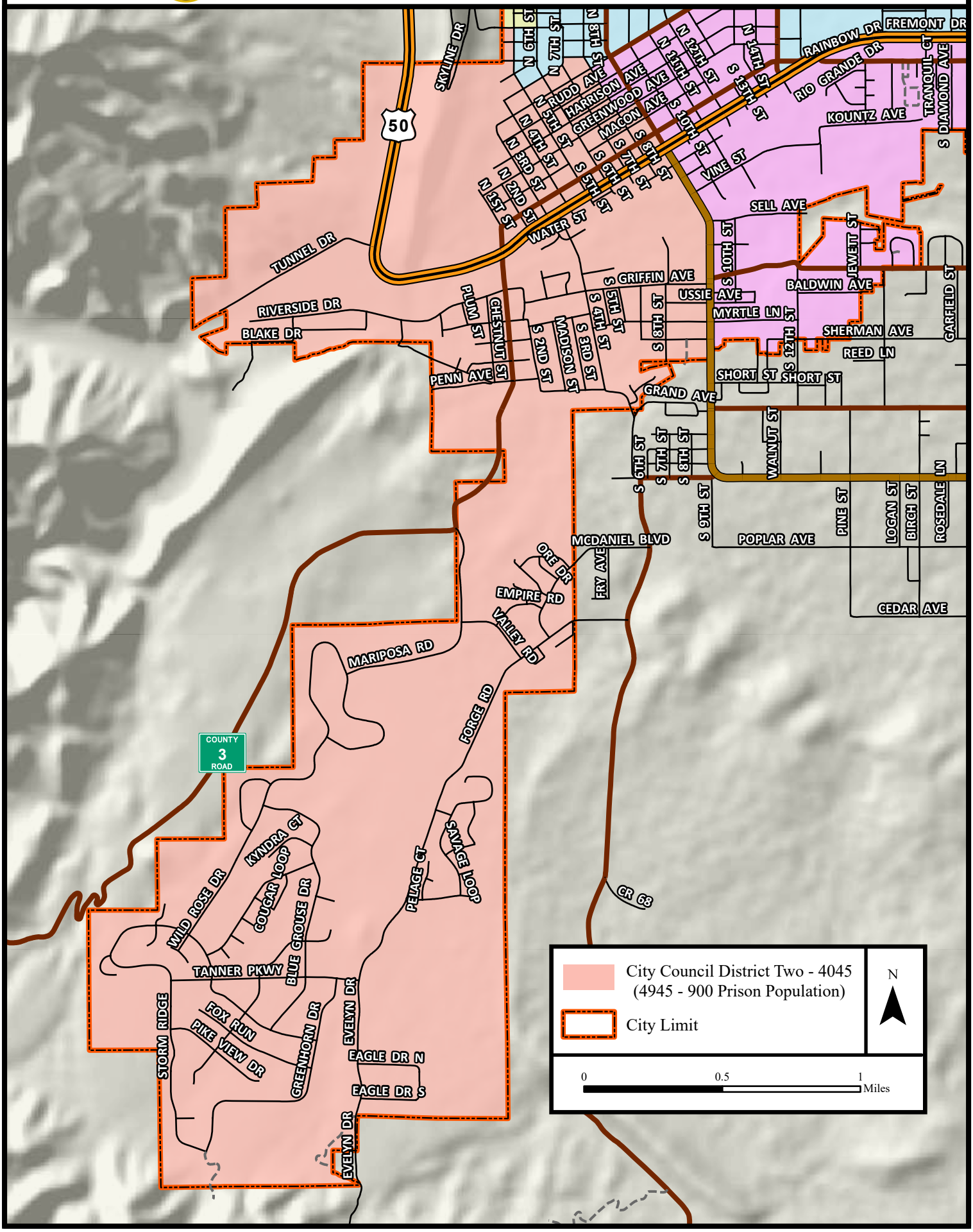

City of Cañon City - GIS: February 24, 2023